

inside:

President's Message 2
"The Need For Chapter Advisors"

Letters to the Editor 3

Chapters in Action 4-5
Chapter News and Projects

LF&S 6-7
National Service Week - A First

1997 Torchbearers . . . 8-11
"Building A Financial Foundation"
by John Wetherington

Alumni 12-13
"Alumni: Service and Recognition"
by Bobby Hainline

CASE 14
APO Alumni Receive "Corporation For National Service" Fellowships

A Page in History 15

Who, What, When & Where 16

NEXT ISSUE:

- Summer Leadership Plans
- National Service Week Results
- 1998 National Convention
- New Charters and Recharterers
- Winter Board Meeting



TORCH & TREFOIL

THE QUARTERLY PUBLICATION OF ALPHA PHI OMEGA
NATIONAL SERVICE FRATERNITY Winter-Spring 1998



Members at Phi Chapter, Syracuse University, Syracuse, New York, work with children at the Westcott Community Center in Syracuse. With their APO Youth Grant the chapter purchased games, food, and art supplies that were incorporated into a youth service project. Besides the financial help to the chapter, this program has assisted the chapter with their growth in membership. For Phi chapter, the kids and Alpha Phi Omega it's a good program!

APO Youth Program a Success

The APO Youth Program, which started two years ago, is a permanent part of our national service program. Chapters are able to apply for grants to support positive outreach and service projects benefiting pre-college youth. The purpose of the program is to work with youth in the prevention of problems rather than correction of problems.

Chapters involved with this program have focused on helping

children at a younger age through scouting programs, girls/boys clubs, churches, preschools, university model schools and elementary schools. With chapter interest increasing this program will continue to grow. Chapters fill out applications in the fall, and grants are funded in the spring of each school year. This year 12 Chapters received youth grants. Look for more APO Youth Grant reports in future issues of the T&T.

TORCH & TREFOIL

Winter-Spring 1998 Vol. 74 No 3

NATIONAL PRESIDENT

Wilfred M. Krenek, Houston, TX

NATIONAL VICE PRESIDENT

Jack A. McKenzie, Clemson, SC

PROGRAM DIRECTORS

David Emery, San Jose, CA
Bobby M. Hainline, Dearborn, MI
M. Tomusiak, Medford, MA
John Wetherington, Englewood, CO
Allen Wong, D.D.S., San Francisco, CA
Charlie Zimmerman, Washington, IL

REGIONAL DIRECTORS

I. Cheryl Lynn Smith, Avenel, NJ
II. Warren Weidman, Reading, PA
III. Robert E. Lee Correll, Crystal City, VA
IV. Michael C. Nathan, Tallahassee, FL
V. Barbara R. Anderson, Lancaster, OH
VI. Maggie Katz, Farmington Hills, MI
VII. Belton Lim, Houston, TX
VIII. Susan Itterly, Kansas City, MO
IX. Tanya Refshauge, St. Paul, MN
X. Teri Sheets, Sacramento, CA

NATIONAL EXECUTIVE DIRECTOR

Patrick W. Burke, Independence, MO

NATIONAL LEGAL COUNSEL

Richard F. Schmidt, Kansas City, MO

NATIONAL ARCHIVIST

Robert C. Barkhurst, Marengo, IL

PAST PRESIDENTS

Dr. Stan Carpenter, College Station, TX
E. Ross Forman, Philadelphia, PA
Tom T. Galt, Spartanburg, SC
Lawrence L. Hirsch, M.D., Northbrook, IL
Lorin A. Jurvis, Rockville, MD
Dr. Glen T. Nygreen, Scarsdale, NY
William S. Roth, Birmingham, AL
Gerald A. Schroeder, McLean, VA
Lucius E. Young, LTC, Ret., Spring Hill, FL
Dr. C.P. Zlatkovich, El Paso, TX

LIFE MEMBERS

George F. Cahill, Pittsburgh, PA
Irwin H. Gerst, Palos Verdes Peninsula, CA
Roger A. Sherwood, Kansas City, MO

FOUNDING LIFE MEMBER

Donald L. Terwilliger, Englewood, FL

EX-OFFICIO MEMBER

James L. Chandler, Irving, TX

Alpha Phi Omega

NATIONAL SERVICE FRATERNITY

14901 East 42nd Street • Independence, MO 64055

816 • 373 • 8667

Fax: 816 • 373 • 5975 email: APONED@aol.com

Web site <http://www.apo.org>



PRESIDENT'S MESSAGE

BY WILFRED M. KRENEK, NATIONAL PRESIDENT

What if I asked you to do something that's good for you? Something that is important to a chapter's health and well-being? Something that all chapters should do every so often, whether they need it or not? Would you do it? I hope so. It's as easy as giving your chapter's advisory program a check-up.

Our Standard Chapter Articles of Association prescribe that a chapter must have one or more scouting advisors, three or more advisors from the faculty or administration and any other advisors deemed necessary. Does your chapter meet this requirement? If your chapter's advisory ranks could use some strengthening, don't fear, it's not that

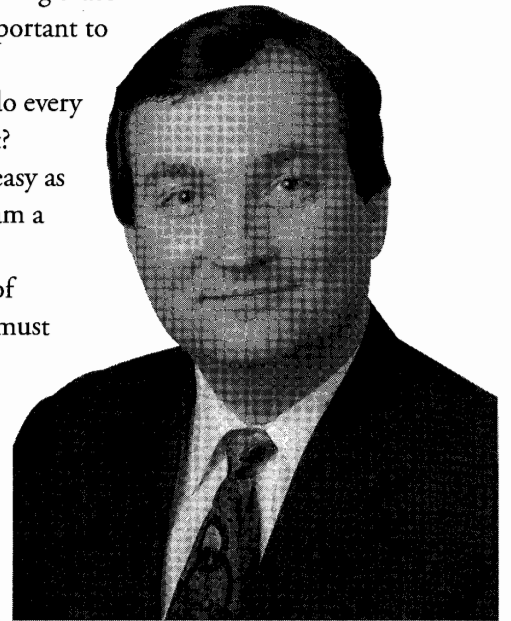

hard to get back in shape. The first step should be to create a program to identify and recruit potential new advisors. This might be one appointed person or a committee of members and current advisors.

What should you look for? A chapter advisor is a multi-talented person. They could be a mentor, a resource for service projects, or a font of knowledge of the history of the chapter. The person could be a sounding board for new ideas, a facilitator for a chapter workshop, or be knowledgeable of the intricacies of campus or community red tape.

Where do you find these multi-talented people? Believe it or not they are right in your own backyard. They are on your campus and in your community. It could be a faculty member, a person with a community agency your chapter does service with, or even the university president. Be resourceful, ask around, look at your chapter's contacts, and create a list.

The next step is to ask. I would suggest you approach this in the same manner you would recruit a prospective pledge. Prepare a leave-behind that includes a brief description of the chapter, your service program and what time commitments are required. Make an appointment to discuss the role of advisor and, while there, invite them to a meeting and service project. Follow up with a written letter offering the position. Then educate the new advisor on the Fraternity as a new student member would be educated.

I encourage you to give your chapter's advisory program a check-up. If you pass with flying colors, congratulations. If you could benefit from the remedy I've prescribed, please do. The healthier the chapters, the stronger the National Fraternity.

Wilfred

Letters to the Editor

Patrick Burke, Alpha Phi Omega National Executive Director and Torch & Trefoil Editor, welcomes your thoughts and comments.

MAIL TO: T&T Editor,
14901 E. 42nd St., Independence, MO 64055,
FAX: (816)373-5975, E-MAIL: APONED@aol.com

Dear Editor:

Hi! We just finished reading the Winter Torch & Trefoil and you had a great article on leadership by Philip Pfeffer. Is there any way you could supply me with an address for him so I can write to him about using his article? Either e-mail or snail-mail address would be fine.

Thanks for any help you can give!

*Bill and Jerri Saintey,
Alumni
Alpha Alpha Chapter*

Although we do not print addresses, Philip Pfeffer, and any contributor to our T&Ts may be reached c/o The National Office. - Editor

Dear Editor:

The thoughts on leadership expressed by Philip Pfeffer, Alumnus were excellent. I am sure that there was something for everyone.

Congratulations. I was active in the chapter at Michigan State University and Clarion University.

*Elbert R. Moses, Jr.,
Alumnus
Omega Mu Chapter*

Dear Editor:

His fall my daughter told me she had joined a fraternity at West Virginia University. I was very pleased to learn it was Alpha Phi Omega, since I am a life member. I haven't been active with

APO since leaving college but am pleased to find the fraternity strong and healthy.

In November I participated in the Run From Pitt with members from Lambda Omicron at WVU and Beta at the University of Pittsburgh. This annual event raises money for the Autism Society, the designated charity of these two chapters. I was very impressed with the outstanding young men and women whom I met during this event. If they are typical of members across the country, and I'm sure they are, then Alpha Phi Omega and our country are in good hands.

I just have one question. Does this make my daughter my brother?

*John E. Peters, Alumnus
Zeta Kappa Chapter*

Of course, your daughter is now your Brother. But you are not alone! We would gladly publish letters from others who would like to share their family connection. - Editor

Dear Editor:

Received my latest issue of the T & T today. I saw my alma mater chapter, Zeta Sigma at the University of Delaware, listed as celebrating its 50th anniversary this year. I actually knew this and recently had expected our chapter to be giving a celebratory banquet like we did for the 40th anniversary. I haven't received any newsletters from Zeta Sigma. Could you research this for me?

*Vince Gambal, Alumnus
Zeta Sigma Chapter*

Zeta Sigma is alive and well. The Active Brothers are planning a 50th Anniversary banquet later this spring. All Zeta Sigma Alumni will be invited. - Editor

Can't visit our National Office?
Visit our National Web site.
<http://www.apo.org>



CHAPTERS



ALPHA GAMMA LAMBDA

Albion College
Albion, MI

Alpha Gamma Lambda Brothers take a short break during their annual Cemetery Clean-up service project, conducted last fall at a local cemetery just outside of Albion, MI.

ZETA KAPPA

Bowling Green State
University
Bowling Green, OH

Zeta Kappa recently assisted a local Cub Scout Pack by participating in a "lock-in." Chapter members helped fix and serve food, as well as arrange for supplies needed for the evening activities with the Cub Scouts. Forty Brothers participated in the event.

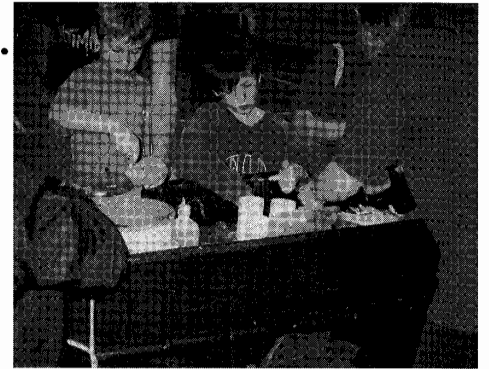

LAMBDA RHO
Augustana College
Rock Island, IL

Lambda Rho Chapter recently held a 10-hour dance marathon, raising over \$500 for the local Habitat for Humanity chapter. The Brothers plan to make this an annual event.

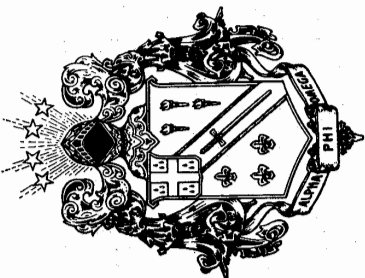



ALPHA DELTA ETA

University of Albany-SUNY Albany, NY

Last Halloween Alpha Delta Eta Chapter held a Pledge Class service project at the Albany, New York, Girls Club. It is an after-school program for families of working parents. Because of their work schedule the parents couldn't take their children "trick-or-treating." So the chapter held a Halloween party for the children. Activities included various games, face painting and a costume contest.

EPSILON LAMBDA

Michigan Technological University Houghton, MI

Epsilon Lambda Chapter converted service to fun on this project. By selling tickets for a "cruise" aboard the Isle Royal Queen II the brothers raised almost \$1,000 for a local shelter for abused women. The trip emphasized the highlights of the beautiful Keweenaw Peninsula, the Portage Canal and the fall colors of Houghton, Michigan. The ship and captain's time were donated. Passengers enjoyed snacks and beverages and the beauty of nature in upper Michigan.

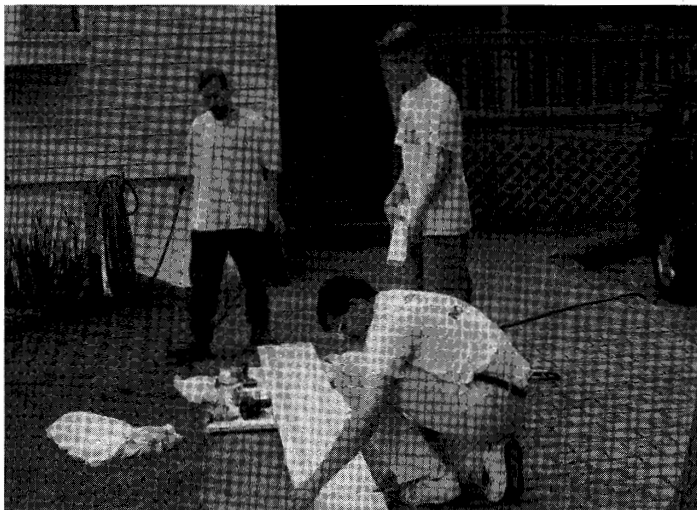

ZETA THETA

Drexel University Philadelphia, PA

The brothers of Zeta Theta put much effort into their Youth Program Grant this past year. They built a Pinewood Derby track! Their efforts benefited young scouts at the People's Emergency Center in Philadelphia, PA. Their project began in the fall of 1996 and concluded in the fall of 1997. Their summary report on the project was almost 10 typed pages. The whole chapter was involved keeping focused and getting the job done. The Brothers of Zeta Theta obviously have the right to be proud of the successful completion of this Youth Program Grant.

LF&S

WHAT'S
GOING ON
WITH

National Service Week

November 3-9, 1997, was a historic milestone for the Fraternity, as we completed our first National Service Week. Action of the 1996 National Convention expanded National Service Day - a tradition since 1979 - to a full week of opportunities. Almost 40 percent of our Chapters reported projects on the 1997 theme, "Combating Hunger and Homelessness." On these pages are a few great projects. Plan to participate next fall, November 2-8, 1998, in our theme of "Combating Domestic Violence and Sexual Assault."



ALPHA ALPHA

.....
**University of Illinois at
Urbana-Champaign
Urbana, IL**

For National Service Week members of Alpha Alpha Chapter braved cold weather to raise money for the Men's Emergency Shelter in Urbana. All donations were used to host a banquet for the shelter, something the chapter hosts each semester.

Alpha Beta Rho

.....
**University of Pittsburgh-Bradford
Bradford, PA**

Brothers of Alpha Beta Rho chapter sat outside in boxes on campus one day during National Service Week to help raise awareness of those who suffer from hunger and homelessness. This project raised over \$100 for the local United Way Agency. The chapter celebrated National Service Week with a related service project each day. The chapter received recognition and accolades for its efforts from the president of the university and the mayor of Bradford.

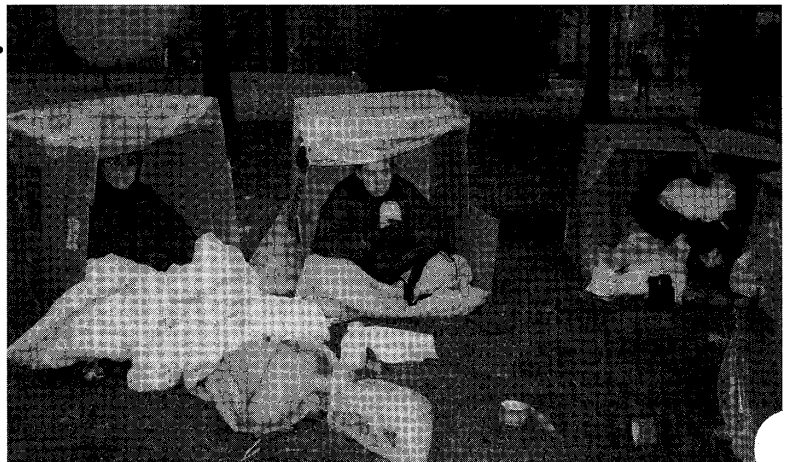

LEADERSHIP, FRIENDSHIP & SERVICE



IOTA RHO

Florida State University Tallahassee, FL

Iota Rho held its annual Trick or Treat for canned goods and other non-perishable food items this past fall. A ceremony was held in December, to present the gifts to the United Way. This Halloween project was an excellent way to begin National Service Week.

ZETA TAU

Central Methodist College Fayette, MO

The Brothers of Zeta Tau really got enthusiastic about National Service Week. They even produced silk-screened sweatshirts with this year's theme as shown in this photo. Then they used their service project for their formal "rush" program. They worked at the food pantry in Fayette, sorting food items into grocery sacks and assisting later in the delivery of the food to the elderly and lower income families in the county.



1997 TORCHBEARERS

In this issue of the Torch & Trefoil, we recognize our donors. Those Brothers giving a minimum of \$50 are recognized as Torchbearers. Those Brothers giving \$100 are recognized as Silver Torchbearers, those giving \$250 are recognized as Gold Torchbearers, and those giving \$500 to \$2,500 and above are recognized as Torchbearers and Founders Circle. Levels of donors are listed by Chapter.

All donors are important and necessary to the operation of the Fraternity. They all help insure that Leadership, Friendship, and Service are kept alive on our campuses. They invite you to join them in their commitment.

Alpha <i>Lafayette College</i> TORCHBEARER Ladimer S. Nagurney - 8 SILVER TORCHBEARER Donald L. Terwilliger - 7 GOLD TORCHBEARER Douglas M. Harris - 18 John H. Thomas - 13	SILVER TORCHBEARER Timothy J. L. Westfall - 10 GOLD TORCHBEARER Kathy E. Carter - 3 Kappa <i>Carnegie-Mellon University</i> TORCHBEARER Randolph J. Finder - 7 Susan Marie Hayden - 1 Milton D. Smith - 6 SILVER TORCHBEARER Marshall David Abrams - 6 Timothy P. Clougherty - 3 Maureen A. Joyce - 8 Paul W. Kohlbrenner - 6 John R. Koslow - 5 Charles P. Lawton - 8 William C. Lyden - 2 Karl E. Voigt - 17 Edward V. Weber - 13 GOLD TORCHBEARER Lisa M. Covi - 9 John Gardiner Myers - 5 SILVER FOUNDERS CIRCLE Vincent & Lori Bocchino - 5 Ross W. Comer - 6 DIAMOND FOUNDERS CIRCLE David P. O'Leary - 5	SILVER TORCHBEARER John B. Corwin - 15 Robert Glenn McKay - 5 Bruce E. Peters - 8 GOLD TORCHBEARER Ronald A. Kite - 16 Rho <i>University of North Carolina-Chapel Hill</i> SILVER TORCHBEARER Wiehrs Lewis Collier - 7 Michael J. George - 19 Stephen A. Jolly - 13 John Charles Rush - 8 Sigma <i>Northwestern University</i> SILVER TORCHBEARER Donald L. Robinson - 6 Upsilon <i>Univ of Wisconsin-Milwaukee</i> SILVER TORCHBEARER Lee H. Mathews - 1 Thomas A. Wight - 10 GOLD TORCHBEARER Vaughn F. Gehrt - 10 Phi <i>Syracuse University</i> TORCHBEARER Lawrence D. Hasseler - 13 William Mark Pace - 3 SILVER TORCHBEARER Samuel Grober - 7 Kurt T. Steinberg - 2 Leonard A. Zigmant - 3 GOLD FOUNDERS CIRCLE Franklin E. Powell Jr. - 16 Chi <i>University of California-Los Angeles</i> TORCHBEARER Frank Alvin Baker - 16 Charles F. Veden - 13 Alpha Alpha <i>University of Illinois at Urbana-Champaign</i> TORCHBEARER Signor Fink - 6 Mark D. Fisher - 5 David P. Goode - 2 Bruce McPherson - 7 SILVER TORCHBEARER Rene T. Barbier - 11 Ronald C. Berman - 10 Howard B. Chodash - 8 Robin C. Guy - 1 Gerald K. Hill - 3 Louis R. McCreight - 7 William Ralph Sainthey - 15 SILVER FOUNDERS CIRCLE Peter Joelson - 16 Alpha Beta <i>Pennsylvania State University</i> TORCHBEARER Gerald W. Aungst - 3 George W. Fry - 7 Graham Mehl - 1 Rachel S. Rump - 4 Niral Navin Shah - 2 SILVER TORCHBEARER Leon E. App - 11 Roger C. Burkert - 5 Robert L. Ritter - 8 David W. Schuler - 10 William N. Witmer Jr. - 12	Alpha Gamma <i>Purdue University</i> TORCHBEARER Linda Ellen Anstett - 3 Eric D. Bauer - 4 Thomas R. Brennan - 5 Alden W. Brooks - 3 Matthew R. Dashiell - 1 Dean Den Uyl - 13 Thomas W. Jackson - 4 Patrick L. Pierson - 9 SILVER TORCHBEARER John E. Bassett - 6 Mark A. Cudworth - 7 George Reynold French - 6 Christopher R. Heim - 3 James R. Heinrich - 16 Anthony Ploughe - 4 Sonja Maria Scott - 2 Karen S. Snapp - 11 Roger S. Young - 7 GOLD TORCHBEARER George Cahill - 20 Phillip C. Wankat - 16 Alpha Epsilon <i>Louisiana State University</i> TORCHBEARER Gayle E. Allen - 2 Michelle M. L. Bowen - 3 Beverly A. Wiltz - 2 SILVER TORCHBEARER Reed F. Bilbray - 10 Randy R. Heisser - 6 Estelle L. Stockert - 6 Alpha Eta <i>University of Missouri-Kansas City</i> TORCHBEARER Oscar W. Thomas Jr. - 8 DIAMOND FOUNDER CIRCLE John Mack Alpha Theta <i>Univ of Nebraska-Omaha</i> SILVER TORCHBEARER Edward H. Stech Jr. - 14 Alpha Iota <i>Ohio State University</i> TORCHBEARER Ronald E. Pierson - 3 SILVER TORCHBEARER Barbara R. Anderson - 13 James D. Crum - 4 Lee A. Peters - 6 Michael J. Schrader - 5 Alpha Kappa <i>University of Southern California</i> SILVER TORCHBEARER James C. Isaac Jr. - 9 Alpha Mu <i>William Jewell College</i> SILVER TORCHBEARER John Porter - 8 Alpha Omicron <i>Southern Methodist University</i> TORCHBEARER Latasha Stallard - 1 Alpha Pi <i>University of Miami</i> TORCHBEARER Earl M. Lowenstein - 7 Howard Mesh - 6 SILVER TORCHBEARER Julian E. Laughinghouse Jr. - 12	Alpha Rho <i>University of Texas</i> TORCHBEARER Kenneth Newt Andrews - 1 Brenda K. Bull - 1 Sydney Diana Burton - 1 Joseph W. Cenac Jr. - 2 Hal E. Hagemier - 11 Sidney L. Lawrence - 3 Robert J. Naas - 4 Calvin Cleave Nolen - 7 SILVER TORCHBEARER Robert Burton Kamon - 8 Robert A. Lanius - 11 Sabin W. Marshall - 14 David N. Moller - 16 GOLD TORCHBEARER Dolph Briscoe Jr. - 6 SILVER FOUNDERS CIRCLE George Dacy - 7 Abe Frishman - 19 Julie Moore - 9 GOLD FOUNDERS CIRCLE John M. Childs - 15 Wilfred M. Krenek Jr. - 15 Alpha Sigma <i>University of Nebraska</i> TORCHBEARER James H. Chapman - 14 Alpha Tau <i>Butler University</i> TORCHBEARER Karen R. Pierson - 1 Alpha Phi <i>Washington University</i> TORCHBEARER George R. Kober - 1 Joshua M. Rosenow - 1 David A. Schwartz - 2 Sara Tanenbaum - 3 Scott David Wasserman - 5 SILVER TORCHBEARER David W. Deitch - 7 Alpha Chi <i>Massachusetts Institute of Technology</i> TORCHBEARER Rachel M. Carey - 10 Ezra Gavin Erb - 1 John B. Forrest Jr. - 6 Robert H. Giljohann - 1 Alan M. Goldberg - 11 William Ward Merrill - 9 Geoffrey G. Roachat - 5 Ronald S. Rosen - 14 Kevin D. Stoddart - 2 SILVER TORCHBEARER Ernest C. Brogmus - 10 Alan I. Cohen - 11 David A. Holt - 17 Lawrence J. Kaufman - 18 John T. Kohl - 6 Ellen D. Kranzer - 15 Amy C. Lister - 3 Duffy O'Craven - 13 Elizabeth Franci Wise - 7 Robert M. Young - 5 GOLD TORCHBEARER Jerold S. Marks - 15 SILVER FOUNDERS CIRCLE Mike Repeta - 6 mrn Tomusiak - 11
Beta <i>University of Pittsburgh</i> TORCHBEARER Harold F. Marks Jr. - 9 GOLD TORCHBEARER William A. Murphy Jr. - 16 Gamma <i>Cornell University</i> TORCHBEARER Gerald R. Bertoldo - 10 Steven Keal Siegert - 3 David Barry Singer - 12 Robert G. Stevens - 3 SILVER TORCHBEARER Richard J. Bojko - 10 Russell P. Goldman - 2 Delta <i>Auburn University</i> TORCHBEARER William Blair Harlin - 1 Laurence G. Hart - 4 James L. McAlarney III - 1 Julius Charles McCall - 2 John D. Puckett - 3 SILVER TORCHBEARER James J. Goodwin - 7 Glenn A. Mizell - 10 Vipul Raman Patel - 3 Richard Lea Shaw - 8 Marcus C. Stewart Jr. - 14 W. Morris Welch - 15 Gregory K. Whitfield - 7 Epsilon <i>Truman State University</i> TORCHBEARER Donna Lynn Baker - 1 Steven L. Rodgers - 2 Karen Volk - 4 SILVER TORCHBEARER Everett L. Heying - 7 Brian & Jennifer Moore - 4 Zeta <i>Stanford University</i> TORCHBEARER Floyd Hiroto Okada - 3 SILVER TORCHBEARER W. Walter Menninger - 10 David T. Miura - 12 Eta <i>Northern Illinois University</i> TORCHBEARER Michael C. Hahn - 2 John E. Hanke - 9 Robert C. Michaud - 1 SILVER TORCHBEARER Richard N. Wiltberger - 18 SILVER FOUNDERS CIRCLE Edward J. Kolecke - 4 Theta <i>University of Virginia</i> TORCHBEARER Thomas G. Poley - 4 Stephen M. Smith - 8	Lambda <i>University of Kansas</i> TORCHBEARER Richard H. Umstatt - 3 SILVER TORCHBEARER Frank J. Gasperich Jr. - 17 Weldon L. Sportsman - 8 Mu <i>Indiana University</i> TORCHBEARER Hans I. Boerner - 1 John D. E. Carter - 4 Robert Christian Scholwinski - 2 SILVER TORCHBEARER Kevin S. Connelly - 8 Richard Fulper Jr. - 9 Stephen E. Kirchoff - 4 Matthew L. Krebs - 7 Anne F. O'Neill - 7 Alan D. Schmetzer - 15 Nu <i>Upsala College</i> SILVER TORCHBEARER Nelson P. Ball - 5 Xi <i>Iowa State University</i> TORCHBEARER Lee M. Maddocks - 10 SILVER TORCHBEARER Richard Reade - 10 Roger A. Winslow - 17 GOLD FOUNDERS CIRCLE Doug White - 17 Omicron <i>University of Iowa</i> TORCHBEARER Colene Bowerman - 2 Richard R. Wegner - 1 SILVER TORCHBEARER Bridget Bambling - 9 Pi <i>Kansas State University</i> TORCHBEARER Michael Finnegan - 2 B. Ellen Johnson - 3			

1997 TORCHBEARERS

- Alpha Psi
Lehigh University
TORCHBEARER
David Eliot Leeds - 1
SILVER TORCHBEARER
Paul M. H. Lienhardt - 4
James Phillip Nicholls III - 3
- Beta Alpha
Wichita State University
TORCHBEARER
Kenneth R. Fortney Jr. - 4
- Beta Beta
Michigan State University
TORCHBEARER
Lynn Marie Bechtel - 2
Thomas W. Pfeifer - 4
Erin Alana Stahl - 6
SILVER TORCHBEARER
Arthur George Elliott - 18
GOLD TORCHBEARER
Ernest William Malkewitz Jr. - 4
- Beta Zeta
University of Georgia
TORCHBEARER
Bradley J. Shimmel - 1
Mark A. Thomson - 4
- Beta Theta
Univ of Wisconsin-Madison
TORCHBEARER
Arthur A. Schwenger - 7
- Beta Kappa
Central Missouri State U
TORCHBEARER
Homer A. Radford - 1
SILVER TORCHBEARER
R. Wayne Payne - 13
- Beta Lambda
Indiana State University
TORCHBEARER
Ellen C. Cosenza - 1
- Beta Mu
Southwest Missouri State University
SILVER TORCHBEARER
Paul J. Monda - 14
- Beta Omicron
University of Missouri-Rolla
SILVER TORCHBEARER
Brian W. Smith - 9
- Beta Rho
University of Arkansas
TORCHBEARER
Ryan Scott Smith - 1
SILVER TORCHBEARER
James Adam Bolain - 3
- Beta Sigma
Texas Tech University
TORCHBEARER
Bonnie L. Barnette - 4
Jack L. Beckner - 3
Glen D. Hunt - 14
Harry B. Massingill Jr. - 9
Michael W. Moyes - 1
L. Joseph Panicco III - 9
Steven B. Rogers - 9
SILVER TORCHBEARER
William C. Bomberger - 8
Mark E. Bounds - 17
Edward N. David - 3
J. Fike Godfrey - 15
Anthony W. Gustwick - 8
Harley H. Hanns - 13
Gary B. Hudspeth - 15
Mark S. Phillips - 8
GOLD TORCHBEARER
Kay H. Krenek - 10
William A. Roussel III - 13
GOLD FOUNDERS CIRCLE
Miles Allen Caro - 14
- Beta Upsilon
Northwest Missouri State University
TORCHBEARER
Ronald J. King - 7
- Beta Psi
Southeast Missouri State University
SILVER FOUNDERS CIRCLE
Christopher W. Nelms - 2
- Gamma Alpha
University of Washington
DIAMOND FOUNDERS CIRCLE
David B. Corning - 18
- Gamma Beta
San Jose State University
TORCHBEARER
Emilio S. Gonzales Jr. - 4
SILVER TORCHBEARER
Robert Daly - 14
Richard W. Imperiale - 2
Janet Edith Olson - 4
- Gamma Gamma
University of California-Berkeley
TORCHBEARER
Donald L. Hoskins - 16
SILVER TORCHBEARER
John B. Adams - 8
- Gamma Zeta
Georgia Institute of Technology
TORCHBEARER
Jason Robert Lawrence - 1
- Gamma Eta
Springfield College
TORCHBEARER
Todd Robert Hill - 1
- Gamma Theta
University of Colorado
TORCHBEARER
Christopher H. Fischer - 9
David E. Hughes - 3
Lee Maurice Lierz - 5
SILVER TORCHBEARER
Rhonda Ann Aven-Haggenmiller - 6
Dennis H. Duncan - 7
Wayne T. Hutchison - 7
Robert L. Neher - 14
GOLD TORCHBEARER
Charles P. Fisk - 19
SILVER FOUNDERS CIRCLE
John M. Wetherington - 12
- Gamma Iota
Brooklyn College
TORCHBEARER
Arthur S. Leibowitz - 5
Arthur M. Schack - 7
SILVER TORCHBEARER
Howard C. Naphtali - 1
- Gamma Lambda
Clemson University
TORCHBEARER
William L. Moore III - 2
SILVER TORCHBEARER
Robert B. Carpenter - 14
Philip H. Prince - 1
SILVER FOUNDERS CIRCLE
Jack A. McKenzie - 11
- Gamma Mu
University of Evansville
SILVER FOUNDERS CIRCLE
Frederick E. Shatara - 15
- Gamma Xi
Rockhurst College
TORCHBEARER
Jennifer L. Langle - 5
- Gamma Omicron
Queens College
SILVER TORCHBEARER
Steve Shapoff - 5
- Gamma Pi
University of Michigan
SILVER TORCHBEARER
David G. Hartman - 14
Tim Mangan - 6
Susan Beth Meyer - 9
Margaret Van Houten - 2
GOLD TORCHBEARER
William E. Hertlein - 16
SILVER FOUNDERS CIRCLE
Margaret K. Katz - 9
- Gamma Rho
University of North Texas
TORCHBEARER
Daniel R. Faught - 1
- Gamma Phi
Western Michigan University
TORCHBEARER
Richard E. Bradley - 6
John T. Colburn - 7
- Gamma Psi
Univ of Minnesota-Mpls
TORCHBEARER
William E. Cook - 9
John Ray Parker - 10
Allen J. Standish - 13
SILVER TORCHBEARER
Keith W. Davidson - 9
- Delta Beta
University of Oklahoma
TORCHBEARER
James G. Crotty - 5
Amy Elizabeth Kinnard - 5
SILVER TORCHBEARER
James W. Pate - 14
- Delta Gamma
Ohio University
TORCHBEARER
Robert J. Beasley Jr. - 1
SILVER TORCHBEARER
John R. Anderson - 13
- Delta Epsilon
Illinois Inst of Tech
TORCHBEARER
James G. Heinlein - 12
SILVER TORCHBEARER
Dennis A. Dustak - 3
Ernest W. Grove - 7
Michael Washington - 5
- Delta Zeta
University of Pennsylvania
TORCHBEARER
Edward R. Kohnstam - 12
- Delta Theta
University of Louisville
TORCHBEARER
Charles James Wetherell - 15
- Delta Iota
Mercer University
TORCHBEARER
James Elwood Miles - 5
SILVER TORCHBEARER
Daniel E. C. Boone Jr. - 8
- Delta Kappa
Emory University
TORCHBEARER
Jodie Alison Kahn - 3
- Delta Nu
Yale University
TORCHBEARER
Lorin A. Jurvis - 14
- Delta Xi
Ball State University
TORCHBEARER
Donmichael Jeffrey Thompson - 1
- Delta Pi
Trinity University
TORCHBEARER
Danny Ramsey - 3
Jodie A. Zoeller - 2
- Delta Rho
Rutgers University - New Brunswick
TORCHBEARER
Lisa R. Russell - 3
Martin Goldman - 2
Tracey A. McGowan - 5
SILVER TORCHBEARER
Diana M. Droughy - 16
Wayne W. Oberti - 12
Betty Rauch - 12
GOLD TORCHBEARER
Louis N. Triandafilou - 19
- Delta Sigma
University of Connecticut
TORCHBEARER
John H. Driscoll Jr. - 2
Johanna Fleming - 2
Eugene Harold Staiger - 2
- Delta Psi
Eastern Illinois University
TORCHBEARER
Carol S. Rohrer - 4
- Delta Omega
University of Houston
TORCHBEARER
Justin B. Struby - 3
SILVER TORCHBEARER
Brian J. Petty - 4
SILVER FOUNDERS CIRCLE
Jimmy Bartle Taylor - 5
- Epsilon Beta
Central Michigan University
SILVER TORCHBEARER
Paul F. Totzke - 10
- Epsilon Epsilon
Missouri Valley College
TORCHBEARER
Herve Derek Fortin - 6
David Judson Gray - 11
- Epsilon Zeta
Rensselaer Polytechnic Institute
TORCHBEARER
Ian G. Bilyj - 1
Jonathan A. Duke - 3
Robert D. Kaminsky - 7
David C. Panagrosso - 1
David B. Roggenkamp - 6
SILVER TORCHBEARER
Andy Braverman - 8
Catherine J. Butler - 11
George C. Hassa Jr. - 3
Gary S. Ide - 10
Jeffrey R. King - 7
Joel P. Lord - 2
Armen E. Mardiguan - 16
Michael A. Phillips - 5
Beth E. Robie - 11
Andrew A. Rossbach - 12
Arthur G. Sanderson - 11
GOLD TORCHBEARER
Grace L. Shuman - 12
Paul A. Sicard - 19
GOLD FOUNDERS CIRCLE
Michael D. Beyer - 9
- Epsilon Lambda
Michigan Technological University
TORCHBEARER
Kathryn A. Doll-Williams - 2
SILVER TORCHBEARER
Wendy Marie Gietek - 4
Timothy L. Jenkins - 6
Gary John Lameris - 12
Gregory J. Perkowski - 3
Eric A. Wennersten - 3
GOLD TORCHBEARER
Mark Emmanuel Ham - 8
Lyle Allyn Henderson - 5
- Epsilon Mu
University of Maryland
TORCHBEARER
Steven Charles Chandler - 1
Ralph M. Faust - 1
Russell Edwin Strand - 11
- SILVER TORCHBEARER
Getald Juan Berry - 16
Donald Louis Flynn - 9
Marc Stephen Pearlman - 5
Walter M. Schwenger - 7
- Epsilon Nu
SUNY College at Oswego
GOLD TORCHBEARER
Jon Andrew Gregurich - 2
- Epsilon Xi
Colorado State University
TORCHBEARER
Richard L. Burton - 2
- Epsilon Sigma
SUNY at Buffalo
TORCHBEARER
Thomas A. Kameronski - 3
Ronald P. Koch - 5
Jessica E. Poseluzny - 1
Richard Anthony Quodmine Jr. - 2
SILVER TORCHBEARER
Floyd M. Seufert - 8
- Epsilon Chi
Los Angeles City College
SILVER FOUNDERS CIRCLE
Irwin H. Gerst - 17
- Epsilon Psi
Kent State University
TORCHBEARER
Stephen Boyd Hodges - 1
- Epsilon Omega
University of Mississippi
SILVER TORCHBEARER
Alan K. Bridgewater - 19
- Zeta Alpha
Bradley University
TORCHBEARER
James L. Wehrli - 1
SILVER TORCHBEARER
Michelle M. Tomlin - 1
Brian R. White - 13
- Zeta Beta
Virginia Polytechnic Institute & State University
TORCHBEARER
R. James Ansell - 2
Maria L. DaSilva - 6
James H. Gibbs - 1
Paul V. Louie - 8
Daniel D. Mazanek - 1
John Styne Thrasher - 1
William J. Wheeler - 2
Steven E. Wilson - 2
SILVER TORCHBEARER
Darrel S. Dehaven - 5
Richard A. Goldberg - 15
Frederick E. Johnston III - 13
Wallace Bruce Monroe - 6
Mark D. Pickett - 1
GOLD TORCHBEARER
John H. Barrett - 17
Patrick W. Burke - 11
Jerry L. Hulick - 16
- Zeta Gamma
Valparaiso University
TORCHBEARER
Leopold Hedbavny Jr. - 15
Melburn E. Huebner Jr. - 7
Vaughan T. Lund - 6
Michael D Rabe - 1
SILVER TORCHBEARER
Allen S. Fornwald - 11
- Zeta Delta
Miami University
TORCHBEARER
Randall L. Fahy - 1
Raymond J. Fallert - 1
Rick L. Fernandez - 3
Kenton L. Fourman - 4
Daniel S. Pollak - 5
Amy Beth Scalet - 2
Elizabeth Anne Sewall - 2

1997 TORCHBEARERS

Carissa D. West - 2
Richard S. Young - 9
SILVER TORCHBEARER
Kenneth E. McDiffett - 13
Jonathan A. Silberstein - 14
Heath A. White - 7

Zeta Theta
Drexel University
TORCHBEARER
Lew Finkel - 8
Peter J. Grice III - 2

SILVER TORCHBEARER
William R. Fromm - 9
J. Richard Kiefer Jr. - 14
Robert L. Kingman - 15
Steven David Rellis - 6
Michael Shellenbarger - 5

GOLD TORCHBEARER
E. Ross Forman - 13
Warren C. Weidman - 9
SILVER FOUNDERS CIRCLE
Joseph Morrone Jr. - 8

Zeta Iota
Temple University
SILVER TORCHBEARER
Raymond M. Czarnica - 8

Zeta Kappa
Bowling Green State University
TORCHBEARER
Frederick F. Cunningham Jr. - 1
David G. Farrand Jr. - 1
Timothy B. Feron - 4

Zeta Lambda
University of Toledo
TORCHBEARER
Michael K. Harlow - 1
Roger W. Schiller - 8

Zeta Mu
Catholic University of America
SILVER FOUNDERS CIRCLE
John M. Russell - 13

Zeta Nu
Southern Illinois University-Carbondale
TORCHBEARER
Philip M. Pfeffer - 13
SILVER TORCHBEARER
Frank J. Chlebek - 11
James D. Templeton - 9
Dean N. Ubik - 7

Zeta Omicron
California Polytechnic State University
SILVER TORCHBEARER
Michael C. Nathan - 4

Zeta Sigma
University of Delaware
TORCHBEARER
Robert L. Rossi - 4
SILVER TORCHBEARER
H. Bruce Ayars - 16

Zeta Upsilon
Boston University
TORCHBEARER
Thomas O'Donovan Jr. - 9

Zeta Phi
Howard University
SILVER TORCHBEARER
Kenneth E. Spann - 17
DIAMOND FOUNDERS CIRCLE
Lucius E. Young Ret - 18

Eta Eta
Arizona State University
SILVER TORCHBEARER
Lisa E. Bowman - 2

Eta Mu
Utica College of Syracuse University
TORCHBEARER
William H. Lee - 3
SILVER TORCHBEARER
Paul A. Wereszynski - 4

Eta Sigma
Illinois College
TORCHBEARER
Douglas E. Miles - 3

SILVER TORCHBEARER
Mathias M. Hollendonner - 7
Philip J. Sallee - 14

Eta Tau
West Texas State Univ
SILVER TORCHBEARER
David L. McInturff - 16

Eta Phi
The American University
SILVER TORCHBEARER
David R. Legge - 18

Eta Psi
California State University-Chico
TORCHBEARER
Joe O'Saben - 1
Christopher S. Shavor - 1

Theta Epsilon
Illinois State University
TORCHBEARER
Carl D. Bowman - 2

Theta Zeta
University of New Hampshire
SILVER TORCHBEARER
Gail Marie Hinchey - 5

Theta Mu
Vanderbilt University
TORCHBEARER
Marcie Prettyman - 3

SILVER TORCHBEARER
Charles T. Womack III - 11
SILVER FOUNDERS CIRCLE
Matthew Grant Moore - 1

Theta Nu
Hamline University
SILVER TORCHBEARER
Thomas A. Roust - 13

Theta Pi
Indiana Central University
SILVER TORCHBEARER
Earl Brown Jr. - 5
Gregory C. Crawford - 5

Theta Tau
University of Texas-Arlington
TORCHBEARER
Sally A. Fleming - 2

SILVER TORCHBEARER
Ronald A. Welch - 6

Iota Beta
Pacific Lutheran University
SILVER TORCHBEARER
Daniel D. Horsfall - 17

Iota Kappa
Bucknell University
TORCHBEARER
Christine A. King - 2

Iota Lambda
North Carolina State University
TORCHBEARER
Kim L. Butler - 1
Gary G. Conrad - 5

Kathy C. Murphy - 1
SILVER TORCHBEARER
Alex R. Burkart - 15
Allan Lyndal Butler - 9

David M. Goddard - 17
Joseph H. Meadows Jr. - 12
SILVER FOUNDERS CIRCLE
William T. Spence - 11

Iota Mu
University of South Carolina
SILVER TORCHBEARER
Chuck Bowen - 8

Iota Xi
Edinboro University of Pennsylvania
SILVER TORCHBEARER
Jeffrey A. Stofka - 2

Iota Rho
Florida State University
TORCHBEARER
Dennis E. Nickle - 5

Jack Douglas Stonebraker - 2

Iota Tau
Saint Olaf College
TORCHBEARER
Paul C. Anderson - 1
William J. Brinkman - 10

SILVER TORCHBEARER
Rolf O. Knudson - 1
Robert W. Snook - 3

Iota Upsilon
Slippery Rock University of Pennsylvania
GOLD TORCHBEARER
M. Richard Rose - 9

Iota Phi
University of California-Davis
TORCHBEARER
Joseph Gerard Monteleone - 3
Nancy Louise Shapiro-McWhorte - 5

Gary A. Vanderpol - 6
SILVER TORCHBEARER
David A. Emery - 10
Gregg R. McWhorter - 5

Marie Wildenthal - 4
GOLD TORCHBEARER
Catherine K. Fujimori - 9
GOLD FOUNDERS CIRCLE
Elizabeth Tom - 7

Kelly H. Williams - 11
Kappa Alpha
Lamar University
SILVER TORCHBEARER
Frank L. Bittinger - 2

Kappa Beta
Polytechnic University
TORCHBEARER
Mark S. Kempisty - 9

Kappa Delta
Florida A&M University
TORCHBEARER
Samuel F. Sampson - 2

Kappa Theta
Wake Forest University
TORCHBEARER
Franklin P. Donaldson Jr. - 2

Kappa Lambda
Southern University
TORCHBEARER
Robert Morgan Jr. - 5

Kappa Xi
Xavier Univ of Louisiana
TORCHBEARER
Adam K. Lemieux Jr. - 3

Kappa Omicron
University of Massachusetts
TORCHBEARER
Craig S. Donais - 3

SILVER TORCHBEARER
Gary Gengo - 3
Richard J. Keogh - 10
David S. Mitchell - 8

Kappa Sigma
California State University-Sacramento
TORCHBEARER
Kevin M. E. Riley - 1
David L. West - 5

SILVER TORCHBEARER
Eugene D. Melvin - 2
Todd Jeffrey Rehffus - 7
Frank C. Taggart - 8

Kappa Upsilon
East Carolina University
TORCHBEARER
Stephanie R. Skeen-Sanders - 2

Kappa Chi
Creighton University
TORCHBEARER
Mary C. Hamilton - 2

Lambda Alpha
East Tennessee State University
TORCHBEARER
Julie Wright Whitfield - 3

Lambda Epsilon
St Cloud State University
SILVER TORCHBEARER
Charles M. Draheim - 5

Lambda Kappa
Loras College
TORCHBEARER
Richard M. Bowerman - 3
Charles W. Isenhardt - 8

Lambda Lambda
Shippensburg University
TORCHBEARER
David W. Firestone - 1
Clarence A. Souders - 9

Lambda Mu
California State University-Los Angeles
TORCHBEARER
Jeffrey Schwartz - 7

Lambda Nu
Duke University
TORCHBEARER
David C. Kaelber - 7

SILVER TORCHBEARER
William F. Owens Jr. - 9
Brian D. Thiessen - 4

GOLD TORCHBEARER
Mack T. Ruffin IV - 3
DIAMOND FOUNDERS CIRCLE
William B. Rugh - 22

Lambda Xi
U of Texas-Pan American Univ
SILVER TORCHBEARER
George L. Finch - 13

Lambda Omicron
West Virginia University
TORCHBEARER
David L. Andres - 2
James S. Manning - 13

Charles K. Shepherd Jr - 8
SILVER TORCHBEARER
Patricia L. Esposito - 6
Brian P. Westfall - 2

SILVER FOUNDERS CIRCLE
Fred C. Heismeyer III - 11

Lambda Rho
Augustana College
TORCHBEARER
Bohdan Dziadyk - 7

Lambda Tau
Salem-Teikyo University
TORCHBEARER
Loi Huu Nguyen - 3

Lambda Phi
Eastern Michigan University
TORCHBEARER
John D. Anderson - 6
David R. Bates - 2

Christopher A. Gellasch - 1
Steve Sindlinger - 2
Tammy Lynn Sindlinger - 2

Mu Alpha
Georgetown University
SILVER TORCHBEARER
Michael R. Hryvniak - 8
Thomas R. Liebermann - 19

John F. Principe - 8
Richard J. K. Stratford - 9
Pamela K. Wojciki - 7
SILVER FOUNDERS CIRCLE
Gerald A. Schroeder - 9

Mu Zeta
San Francisco State University
TORCHBEARER
Fernando S. Cecilio - 2
SILVER TORCHBEARER
Christopher D. Saguissag - 2

Mu Eta
Albright College
TORCHBEARER
Paul H. Douglass - 14

Mu Theta
Luther College
TORCHBEARER
Valerie J. Anderson - 4
Steve Hall - 1

SILVER TORCHBEARER
Brent D. Engelbert - 4
Tanya Refshauge - 5
SILVER FOUNDERS CIRCLE
Michael K. Musgrave - 9

Mu Mu
Western Illinois University
TORCHBEARER
Phillip K. Deal - 3

SILVER TORCHBEARER
Kenneth P. Davis - 10
Laura Fowler - 4

Mu Nu
Western Illinois University
TORCHBEARER
John R. Miller - 4
SILVER TORCHBEARER
Allen C. Gunter - 2

Mu Omicron
Clarkson University
SILVER TORCHBEARER
Kevin L. Calkins - 7
Craig C. Muckle - 4
James D. Myers - 4
Christopher R. Powell - 10

SILVER FOUNDERS CIRCLE
William W. Amidon III - 9

Mu Pi
Colorado School of Mines
SILVER TORCHBEARER
Richard C. Clark - 4

Mu Tau
West Virginia University Institute of Technology
TORCHBEARER
Larry Glenn Johnson - 2
Arthur Ray Pierce - 1

SILVER TORCHBEARER
Craig R. McGarrath - 7

Mu Chi
Indiana University of Pennsylvania
TORCHBEARER
Michelle Marie Dougherty - 6
Dawn M. Sagar - 1

SILVER TORCHBEARER
Terrance L. Fox - 8

Nu Beta
Hope College
TORCHBEARER
Michael Carpenter - 16

Nu Gamma
Southwest Texas State Univ
SILVER TORCHBEARER
Thomas G. Barnhill - 9

Nu Delta
Lebanon Valley College
TORCHBEARER
David Vaughn Gartner - 2
Bruce E. Peterson - 5

Nu Epsilon
Georgia Southern University
TORCHBEARER
Angela Marie Williams - 1

Nu Theta
Rowan University
TORCHBEARER
Patrick W. Taggart - 1

Nu Lambda
Moravian College
TORCHBEARER
James E. Bissey - 7

Nu Mu
University of Minnesota-Duluth
SILVER TORCHBEARER
Scott K. Lakso - 4

1997 TORCHBEARERS

- Nu Pi
Mankato State University
 TORCHBEARER
 Donald J. Beckel - 10
 SILVER TORCHBEARER
 David L. Farmer - 17
- Nu Rho
College of William & Mary
 TORCHBEARER
 David C. MacDonald - 5
 Amy S. McDiffett - 3
 Sharon Lee Villa - 3
 SILVER TORCHBEARER
 David E. Fulford - 6
- Nu Sigma
Stephen F. Austin State University
 TORCHBEARER
 Stephen G. Goodson - 5
 Melvin Maurice Rausaw Jr. - 6
 Tommy L. Wilson - 4
- Nu Tau
Calif State Univ-Northridge
 TORCHBEARER
 Steven E. Paul - 12
- Nu Psi
Monclair State University
 TORCHBEARER
 Edward O. Helwig - 3
- Xi Alpha
Muhlenberg College
 TORCHBEARER
 Jim H. Alderfer - 11
 Colleen Card - 5
- Xi Gamma
Adams State College
 TORCHBEARER
 George Ellwood Hedrick III - 13
- Xi Delta
Texas A&M University
 TORCHBEARER
 Barry J. Deutsch - 1
 Stephen M. Forrest - 1
 Dale Warren Foster - 8
 Patricia R. Garcia-Perez - 2
 Jeff D. Thomas - 4
 SILVER TORCHBEARER
 William E. Bammel Jr. - 19
 James C. Busby - 3
 James M. Fairfield - 9
 Susan F. Griffin - 8
 Belton Lim - 8
 Wendy A. Nugent - 7
 Richard M. Scruggs - 8
 DIAMOND FOUNDERS CIRCLE
 Stan Carpenter Jr. - 10
- Xi Zeta
Rochester Institute of Technology
 TORCHBEARER
 David M. Gould - 1
 Jordan D. Neuringer - 1
 Scott H. Sims - 5
 David A. Turbide - 2
 SILVER TORCHBEARER
 Ted L. Gross - 3
 Christopher J. Hurley - 7
- Xi Lambda
Bloomsburg University of Pennsylvania
 SILVER TORCHBEARER
 Eugene E. Cioffi III - 14
- Xi Omicron
Tarleton State University
 TORCHBEARER
 Barry W. Carpenter - 2
 Nathan Cedars MD - 13
- Xi Pi
Lycoming College
 TORCHBEARER
 Marianne K. Ferrara - 8
- Xi Rho
SUNY College at Oneonta
 TORCHBEARER
 Richard C. Finkle - 5
 Allison M. Mayers - 1
- SILVER TORCHBEARER
 Steven S. Smith - 12
- Xi Psi
Western Kentucky University
 SILVER TORCHBEARER
 Steven G. Adams - 11
 Dennis E. Reeves - 6
- Xi Omega
Murray State University
 TORCHBEARER
 Richard Lee Stone - 6
- Omicron Delta
McMurry University
 TORCHBEARER
 William Richardson Blair IV - 1
 Edward John Hart - 5
- Omicron Iota
Worcester Polytechnic Institute
 TORCHBEARER
 Kimberlee L. Beagle - 1
 Edmund L. Bouchie - 1
 Jennifer E. Hough - 2
 Marc S. Kazigian - 2
 Maureen A. Mullarkey - 8
 Paul R. Roy - 1
- Omicron Upsilon
West Chester University
 TORCHBEARER
 David Brownstein - 2
 Jennifer S. Kandler - 1
- Pi Alpha
Philander Smith College
 SILVER TORCHBEARER
 Arnell Willes - 8
- Pi Beta
University of Dubuque
 TORCHBEARER
 Thomas J. Winter - 5
- Pi Gamma
Baldwin-Wallace College
 GOLD TORCHBEARER
 Dwight Adrian Leedy - 13
- Pi Delta
Western Carolina Univ
 TORCHBEARER
 Rhodnick B. Lowe - 2
- Pi Zeta
Tuskegee University
 TORCHBEARER
 William M. Burnett - 1
- Pi Iota
Wofford College
 TORCHBEARER
 Jae Anna Collins - 2
- Pi Rho
Rider University
 TORCHBEARER
 Stephen J. Bressi - 7
- Pi Tau
St. Peters College (Eves)
 TORCHBEARER
 Aldo P. Antola - 3
 SILVER TORCHBEARER
 Reginald Keene - 5
- Pi Phi
Union College
 SILVER TORCHBEARER
 Elliott J. Kominsky - 3
- Rho Mu
Belmont Abbey College
 TORCHBEARER
 Timothy M. Lawson - 5
- Rho Pi
University of California-San Diego
 TORCHBEARER
 George Kurata - 1
 George W. Shih - 1
 SILVER TORCHBEARER
 Thomas A. Larsen - 8
- Sigma Eta
Villanova University
 SILVER TORCHBEARER
 Michael J. McArdle - 9
- Sigma Nu
Delaware Valley College
 TORCHBEARER
 Jason Jacob Bauer - 1
- Sigma Xi
University of Maine
 TORCHBEARER
 Erik V. Skov - 2
 F. Megan Woodcock - 1
 SILVER TORCHBEARER
 Michael J. Mirisola - 6
- Sigma Sigma
University of Illinois-Chicago
 TORCHBEARER
 Amy Kukuczka - 1
- Sigma Phi
University of Notre Dame
 TORCHBEARER
 Daniel Rauch - 12
- Tau Alpha
Davis & Elkins College
 TORCHBEARER
 Conway Li - 2
- Kathryn Anne Wilson - 1
- Tau Beta
 APPALACHIAN STATE
 UNIVERSITY
 TORCHBEARER
 L. Craig Varner - 10
 SILVER TORCHBEARER
 William G. Hill Jr. - 5
- Tau Epsilon
Tennessee Technological University
 TORCHBEARER
 Ron Estes - 13
 SILVER TORCHBEARER
 James F. Fly Jr. - 5
 Franklin A. Thompson - 3
- Tau Lambda
Rose-Hulman Institute of Technology
 TORCHBEARER
 John L. Emley - 1
 John Howard Havron - 4
 Ryan Anthony Moore - 3
 Douglas Gene Secrist - 1
 Brett Jason Snyder - 3
 Larry A. Wood - 9
 SILVER TORCHBEARER
 Ralph C. Belknap - 6
 Cary Laxer - 8
- Tau Mu
Univ of South Florida
 SILVER TORCHBEARER
 Harvey J. Solomon - 2
- Upsilon Alpha
Austin Peay State University
 GOLD TORCHBEARER
 David E. Chambers - 5
- Upsilon Beta
Saint Francis College
 TORCHBEARER
 Kenneth Rutkowski - 1
- Upsilon Gamma
Lake Michigan College
 SILVER TORCHBEARER
 Dennis A. Koern - 17
- Upsilon Delta
Kean College of New Jersey
 SILVER TORCHBEARER
 James L. Pittman - 8
 David R. Rieger - 6
- Upsilon Nu
University of North Carolina at Wilmington
 SILVER TORCHBEARER
 Kimberly Daly - 12
 Darren M. England - 8
- Upsilon Phi
Ind Univ-Purdue U at Ft Wayne
 SILVER FOUNDERS CIRCLE
 Mark A. Ramser - 15
- Phi Beta
Spartanburg Methodist College
 SILVER FOUNDERS CIRCLE
 Cecil Brown Abrams - 12
- Phi Epsilon
Maine Maritime Academy
 TORCHBEARER
 Phyllis C. Tenney - 8
 SILVER TORCHBEARER
 John T. Lyons - 4
 SILVER FOUNDERS CIRCLE
 Celand R. Noyes - 7
- Phi Psi
Lehigh County Comm College
 TORCHBEARER
 Alex R. Pavel - 1
 SILVER TORCHBEARER
 Thomas H. Nervine - 6
- Chi Gamma
James Madison University
 TORCHBEARER
 Rebecca A. Reynolds - 2
 SILVER TORCHBEARER
 Elbert G. Espanol - 3
- Chi Zeta
University of Tennessee-Martin
 TORCHBEARER
 Rodney M. Cook - 1
 SILVER TORCHBEARER
 William C. Schadrack III - 4
- Chi Mu
Henry Ford Community College
 SILVER FOUNDERS CIRCLE
 Bobby M. Hainline - 16
- Psi Delta
University of Maine-Machias
 TORCHBEARER
 Adam T. Goodspeed - 1
 James R. Kowalsky Jr. - 3
- Psi Mu
University of Mary Hardin-Baylor
 SILVER TORCHBEARER
 Timothy L. New - 2
- Psi Omega
University of Central Florida
 TORCHBEARER
 Mark J. Rhode - 1
 Russel Keiley Shaw Jr. - 2
 Michael F. Volpe III - 5
- Omega Gamma
Angelo State University
 SILVER TORCHBEARER
 Jeff Combes - 17
- Omega Theta
Lon Morris College
 SILVER TORCHBEARER
 David C. Edwards - 4
- Omega Mu
Clarion University of Pennsylvania
 SILVER TORCHBEARER
 Richard Alan Martin - 7
- Alpha Alpha Epsilon
College of Charleston
 TORCHBEARER
 Gary E. Shealy - 2
- Alpha Alpha Eta
MacMurray College
 TORCHBEARER
 Nicole Christine Baker - 1
- Alpha Alpha Xi
University of the Pacific
 SILVER TORCHBEARER
 Eileen Sullivan McGee - 6
 SILVER FOUNDERS CIRCLE
 Allen Wong - 6
- Alpha Alpha Omicron
Longwood College
- SILVER TORCHBEARER
 Robert A. Taylor - 6
- Alpha Alpha Pi
Westminster College
 SILVER TORCHBEARER
 Karin P. Goodman - 10
 SILVER FOUNDERS CIRCLE
 Sallie Fellague - 12
- Alpha Beta Beta
St Bonaventure University
 TORCHBEARER
 Jennifer Anne O'Reardon - 1
- Alpha Beta Delta
Widener University
 TORCHBEARER
 Robert J. Carr Jr. - 5
- Alpha Beta Epsilon
Univ of Arkansas-Monticello
 GOLD TORCHBEARER
 Joyce A. Heismeyer - 11
- Alpha Beta Mu
Grove City College
 TORCHBEARER
 Gregory P. Flinn - 9
- Alpha Beta Nu
Penn State Erie, The Behrend College
 TORCHBEARER
 James Howard McFetridge Jr. - 1
- Alpha Beta Xi
SUNY College at Geneseo
 TORCHBEARER
 Susan M. Eckhaus - 5
 SILVER TORCHBEARER
 Cynthia J. Oehlschlager - 2
 Louis A. Sapirman - 6
 Nadine K. Sapirman - 6
- Alpha Beta Psi
Roanoke College
 TORCHBEARER
 Andrea J. Hooper - 2
- Alpha Beta Omega
Old Dominion University
 TORCHBEARER
 Andrea Maria Dalton - 1
- Alpha Gamma Alpha
Dickinson College
 TORCHBEARER
 Joanne Lipa - 8
- Alpha Gamma Iota
Philadelphia College of Pharmacy & Science
 TORCHBEARER
 Nikki Ann Hoppes - 3
- Alpha Gamma Kappa
Southwestern University
 TORCHBEARER
 Derek W. Christian - 2
 Madison D. Lowry - 1
- Alpha Gamma Lambda
Albion College
 TORCHBEARER
 Charles John Korecki - 1
 SILVER TORCHBEARER
 Louise J. Ruitter - 3
- Alpha Gamma Chi
Frostburg State University
 TORCHBEARER
 Tempalyn Price Bazzett - 1
 Linda J. Finder - 2
 Jeremy J. Gagliardi - 3
- Alpha Delta Alpha
Rutgers University-Camden Campus
 TORCHBEARER
 Loren Sven Chassels - 2
- Alpha Delta Delta
George Mason University
 TORCHBEARER
 Frederick C. Pollaci - 1
- Alpha Delta Tau
Nova Southeastern University
 TORCHBEARER
 Joel E. Natt - 1

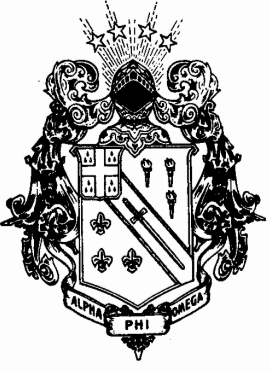

ALUMNI

Service and Recognition

by Bobby M. Hainline, National Alumni Director

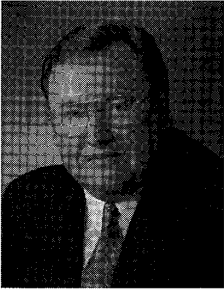

Alpha Phi Omega members are readily recognizable by the letters they wear, the pin on their lapel or the

certificate that hangs on their wall. But more importantly, APO members are known by their community service and their leadership skills. These are two important aspects of APO members that don't end when they leave the campus.

APO alumni continue their commitment to service through community and professional organizations outside the APO affiliation. Skills that were instilled as undergraduates serve as the foundation for continued support in civic organizations, community educational programs, professional associations, religious endeavors, and national organizations. The opportunities for the alumni to continue service are endless.

Alpha Phi Omega has provided us with the leadership skills that will continue to serve us in all of our future endeavors. Time management, project management, goal setting, effective meeting skills, and planning

and implementation of programs are just a few of the benefits that will exhibit themselves as alumni become a part of the work-a-day world.

All too often though, the alumni of our fraternity are seen as the pockets to fulfill the needs within our organization. Yes, there is the place for the check-writer, but there is also a need within our fraternity for continued volunteer involvement. Alpha Phi Omega has many alumni who serve with distinction in their professional and personal lives; applying those principles of Leadership, Friendship, and Service learned during their undergraduate experience.

One of the ways our fraternity chooses to recognize this continued dedication is with the National Distinguished Alumnus Key, presented by the National Alumni Committee, for outstanding service on a national level outside of or within the Fraternity.

This is one of the highest awards our fraternity has to offer. The National Alumni Committee considers nominations as they are received. If you, your chapter or alumni association have a brother who meets or exceeds the criteria for this award, request a nomination form from the National Office, fill it

out and mail it, and any additional support documentation, to: Alpha Phi Omega, c/o National Alumni Director, 14901 E. 42nd St., Independence, MO 64055.

I know there are plenty of alumni out there who deserve to be recognized for their accomplishments. They exemplify the principles we learned in our chapters and have spread those ideals to the rest of the world. There are many who deserve to share the ranks with those distinguished few we have chosen to recognize with this award in the past.

Alumni Distinguished Service Key Recipients:

- Thorton Stone
- Jane Stoutenburg
- Philip Prince
- Ellen Kranzer
- Dr. Fredric J. Brenner
- Abe Frishman
- Earle Herbert
- Ed Duzak
- Warren Luzzader
- George Mays
- Donald Fishback
- Neal Montgomery

Alumni Associations in Service and Fellowship



⋮ **MINNESOTA METRO ALUMNI ASSOCIATION**

The Minnesota Metro Alumni Association went into action for National Service Week. The group helped serve dinner for over 250 homeless at the Cathedral Church of St. Marks, in Minneapolis, Minnesota.



⋮ **GREATER ORLANDO ALUMNI ASSOCIATION**

The Greater Orlando Alumni Association keeps in touch with the past as well as touching the future. Last fall the group held a picnic with members of the alumni association as well as members of the Psi Omega Chapter at the University of Central Florida.

APO Alumni Receive Fellowships From "Corporation For National Service"

Two Alpha Phi Omega alumni were among the first group of recipients of Fellowships awarded by the Corporation for National Service.

The National Service Fellows program was announced last spring, and following a competitive national selection process, 12 fellowships were awarded. Howard Wolf, current Section 59 Chair and an alumnus of the Theta Upsilon Chapter at Case Western Reserve University, and Rick Barry, an alumnus of the Kappa Omicron Chapter at the University of Massachusetts at Amherst, are spending the nine-month fellowship period working to help improve the service field.

Wolf's project will examine linkages between college service opportunities and national and community service, including work-study programs, service-learning programs, field experiences, service groups, fraternities and sororities, and individual volunteer opportunities. At the completion, a "how to" guide will be distributed to various organizations (including non-profits, college community service offices, etc.) to help identify and remove barriers to increase use of college resources.

Barry will study diversity and inclusion within AmeriCorps, particularly the reasons for under-representation of some groups and best practices for achieving more balanced representation. Results of that study will be made available through a resource book.

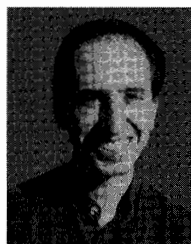

Rick Barry

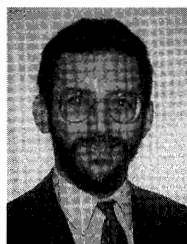

Howard Wolf

Both of these APO Alumni structure their lives around service.

After graduating from CWRU in 1994, Wolf was hired as the project coordinator of the ClassMATES AmeriCorps Program. This was a tutoring and mentoring program for middle school youth in Cleveland, Ohio. During his three years in this position, Wolf was responsible for everything from program development and evaluation to member recruitment, supervision, and training.

Wolf became an advisor of Theta Upsilon, served as a sponsor and chartering advisor for the Theta Beta Chapter at Cleveland State University, chaired APO's booth at the National Scout Jamboree in 1997, and served as the Region V Scouting Chair. He also serves on the Winding Rivers District Advancement Committee of the Greater Cleveland Council of BSA, working with as many as 15-20 Eagle Scout candidates each year.

After graduating from UMass in 1991, Barry served two years in the Peace Corps in Zimbabwe. He came home to find AmeriCorps just starting and served in the first class of AmeriCorps Leaders - a program

designed to encourage service oriented individuals to continue their service in a leadership capacity. Barry spent a year working on everything from program start-up and Corps member recruitment to training and program planning. He spent a second year with AmeriCorps, this time working with the National School and Community Corps - a program serving the inner city schools in New York and Philadelphia. He was responsible for managing a site at one of the largest high schools in Philadelphia.

Following his AmeriCorps experiences, Barry entered graduate school to study international and intercultural management. As part of his degree requirements to work with cultural issues in a "real world" environment, Barry decided to combine his interest in diversity and his passion for service by proposing a study on diversity within AmeriCorps programs.

You can reach Howard Wolf by calling the Ohio Governor's Community Service Council at (614) 728-2916 or via e-mail: howardwolf@worldnet.att.net. Rick Barry can be reached by calling the Corporation for National Service at (202) 606-5000 ext. 100 or via e-mail: ribarry@cns.gov. For information on applying for Corporation for National Service Programs, including AmeriCorps, VISTA, and the National Civilian Community Corps, call 1-800-94ACORPS.—Editor

A PAGE IN HISTORY

For over 70 years Alpha Phi Omega has been going strong. Here are just a few of the many reasons why.

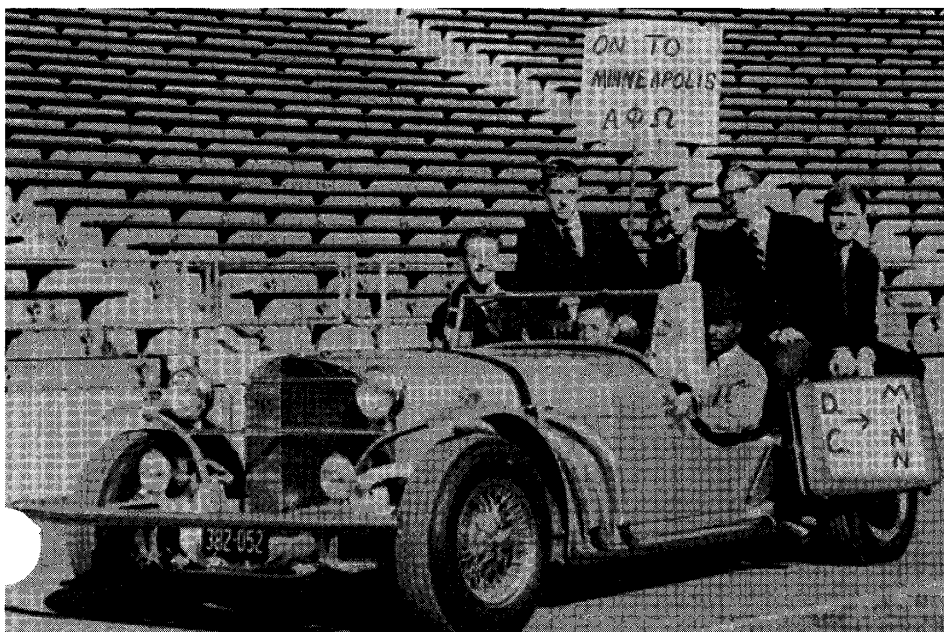

Torch & Trefoil November-December 1966...

Everything indicates APO's 19th National Convention, December 27-29, 1966, at Minneapolis, will be the largest ever held if the 600 advance registrations now recorded are any indication of interest. Pictured above in the replica 1927 Mercedes Benz are brothers representing chapters at the University of Maryland, Georgetown University and Johns Hopkins University who plan to attend the convention. Gracing the 1966 cover on the right are brothers from Gamma Xi Chapter, Rockhurst College, packed and ready to go.

Today, only 32 years later, the National Convention will again be in Minneapolis. In 1966 they thought 600 registrations foreshadowed the largest attended convention to date. Of course, it is just another sign of our growth over the years but another record could be set in 1998 as well over 2,000 Brothers are expected to be in Minneapolis December 27-30, 1998. - Editor



65 Years Ago

From a 1933 issue of the Lightbearer...

The Fourth Biennial Convention of the Fraternity (held in 1932) revised the Ritual. "The new ritual is not merely an initiatory ceremony, but it gives the candidate a complete word picture of the aims and objectives of Alpha Phi Omega and tends to instill into the new member the desire to carry on always in the spirit of the Fraternity..."

50 Years Ago

*Torch & Trefoil
February 1948*

The Manual of Administration is an increasingly important instrument in chapter activities from coast to coast. It is now used extensively by officers, advisors and committee chairmen. It is a handy guide for chapter operation. This manual is recommended for your use and adaptation in the advancement of your chapter.

Today chapters use the "Leadership Series" as their administrative guide for operations - Editor

25 Years Ago

*Torch & Trefoil
Winter-Spring 1973*

Xi Chapter, at Iowa State University, recently sent the National Office a brochure used to promote the chapter's annual Snow Sculpture Contest. In addition to publicizing the contest, the brochure also provides information about the chapter which is an effective bit of public relations.

WHO, what, WHEN & Where?

ALPHA PHI OMEGA'S CALENDAR OF EVENTS

MARCH 6-8

Section 43/44 Conference
Host: Nu Sigma Chapter
Stephen F. Austin State Univ.
Nacogdoches, TX

MARCH 7

Section 99 Conference
Host: Pi Upsilon Chapter
Drew University
Madison, NJ

MARCH 13-15

Section 54 Conference
Host: Nu Beta Chapter
Hope College
Holland, MI

Section 81 Conference
Host: Alpha Beta Psi Chapter
Roanoke College
Roanoke, VA

MARCH 20-22

Section 94/96 Conclave
Host: Phi Epsilon Chapter
Maine Maritime Academy
Castine, ME

MARCH 21

Section 92 Conference
Host: Sigma Eta Chapter
Villanova University
Villanova, PA

MARCH 27-29

Section 52 Conference
Host: Alpha Tau Chapter
Butler University
Indianapolis, IN

Section 56/59 Conference
Host: Zeta Kappa Chapter
Bowling Green State
Bowling Green, OH

Section 83 Conference
Host: Nu Rho Chapter
College of William and Mary
Williamsburg, VA

Section 88/89 Conference
Host: Alpha Beta Beta Chapter
St Bonaventure University
St Bonaventure, NY

MARCH 28

Section 97 Conference
Host: Alpha Gamma Gamma
Chapter
Hunter College
New York, NY

MARCH 28-29

Section 45 Conference
Host: Chi Upsilon Chapter
Dillard University
New Orleans, LA

APRIL 3-4

Section 90 Conference
Host: Xi Lambda Chapter
Bloomsburg University
Bloomsburg, PA

APRIL 3-5

Section 23/27 Conference
Host: Epsilon Theta Chapter
University of North Dakota
Grand Forks, ND

Section 41 Conference
Host: Phi Xi Chapter
Austin College
Sherman, TX

Section 48 Conference
Host: Alpha Beta Gamma
Chapter
Knox College
Galesburg, IL

Section 49 Conference
Host: Epsilon Chapter
Truman State University
Kirksville, MO

Section 62/64 Conference
Host: Pi Chi Chapter
Duquesne University
Pittsburgh, PA

Section 72 Conference
Host: Delta Kappa Chapter
Emory University
Atlanta, GA

Section 74 Conference
Host: Tau Chapter
University of Florida
Gainesville, FL

Section 79/80 Conference
Host: Chi Kappa Chapter
University of North Carolina
Asheville, NC

moving?

new address

Name

Address

City

State

ZIP

MAIL TO: Alpha Phi Omega
14901 E. 42nd Street • Independence, MO 64055

Alpha Phi Omega
14901 E. 42nd Street
Independence, MO 64055

Non-profit Org.
U.S. Postage

PAID

SHAWNEE MISSION, KS
Permit No. 366